



TWO - YEAR CERTIFIED INTERNATIONAL PROGRAM IN IMPLANTOLOGY

DECEMBER 2023 - MARCH 2025
SOFIA, BULGARIA & NEW YORK CITY, USA



Dear Colleagues and Friends,

Our commitment to you was not only to build up a state-of-the art dental education center in Eastern Europe, but also to provide you with a unique personalized learning experience.

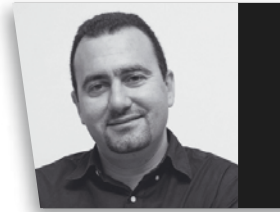

Today, in collaboration with international leading lecturers and in partnership with Linhart Continuing Dental Education Program I am pleased to present you our TWO - YEAR INTERNATIONAL CERTIFIED CONTINUING DENTAL EDUCATION PROGRAM IN IMPLANTOLOGY: 8 Modules to cover all aspects of modern implantology, starting with periodontal pretreatment and finishing with periimplantitis, implants in the aesthetic zone and complications handling.

6 of these 8 modules will take place at The Top Education Center in Sofia, Bulgaria and 2 modules at the College of New York University in the USA followed by a final exam to obtain a recognized Certificate.

Looking forward to welcoming you soon on board to this exciting education journey, I remain at your full disposal.

Sincere Regards,

Professor Dimitar Filtchev
Chairman International Implantology Program

A handwritten signature in black ink, appearing to be 'D. Filtchev', written in a cursive style.

PROGRAM LEADERS



PROF. NITZAN BICHACHO

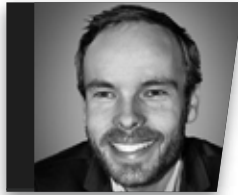

MDT VINCENT FEHMER



DR. MIRELA FERARU



PROF. DIMITAR FILTCHEV



DR. GALIP GÜREL

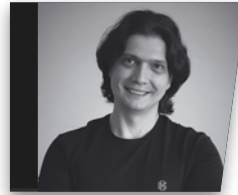

ASSOC. PROF. KAMEN KOTSILKOV

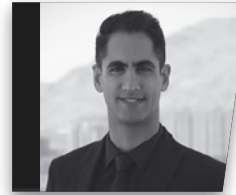

DR. OMID MOGHADDAS



DR. NABIH NADER

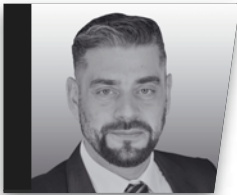

DR. RODRIGO NEIVA



DR. MARCO RONDA

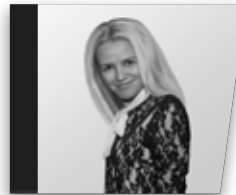

DR. ELITSA RUSEVA



PROF. GIOVANNI ZUCHELLI

MODULE	DATE & LOCATION	TOPICS	INSTRUCTORS
1	7-9 December 2023 Sofia, Bulgaria	Soft tissue management around dental implants. The nightmare of the peri-implant papilla	Assoc. Prof. Kamen Kotsilkov Prof. Giovanni Zucchelli
		4 Hands-on & 1 Live demonstration	
2	26-27 January 2024 Sofia, Bulgaria	Contemporary Surgical and prosthetic planning of implant rehabilitation cases. Limitations and application of guided surgery. Implant Placement Protocol - Immediate and Delayed approach. Prosthetic Planning and Restoration Interface	Dr. Mirela Feraru Prof. Dimitar Filtchev Dr. Nabih Nader
		5 Hands-on & 3 Live demonstrations	
3	11-14 March 2024 New York City, USA	Modern Aesthetic Dental Concepts: Implantology and Oral Rehabilitation Advances	Dr. Paul Fletcher, Dr. Ziad Jalbout, Dr. Aikaterini Papathanasiou Dr. Michael Sonick, Dr. Isaac Tawil, Dr. Dean Vafiadis, Dr. Thomas Wiedemann
4	25-27 April 2024 Sofia, Bulgaria	Gingival Augmentation Techniques during Secondary Surgery. The Role of Provisional Restorations in Shaping Emergence Profiles. Modern Digital Solutions for Aesthetics in Implant Dentistry. Material Selection for Implant Suprastructures. Principles of Occlusal Loading for Dental Implants	Dr. Ivan Chakalov Prof. Nitzan Bichacho MDT Vincent Fehmer Prof. Dimitar Filtchev Dr. Elitsa Ruseva



MODULE	DATE & LOCATION	TOPICS	INSTRUCTORS
5	20-22 June 2024 Sofia, Bulgaria	Vertical and Horizontal Bone Regeneration: Crestal and Lateral Sinus Lift Techniques. Analysis of Bone Resorption after Tooth Extraction and Subsequent Buccal and Palatal Bone Regeneration	Dr. Nabih Nader Dr. Marco Ronda
		8 Hands-on & 1 Live demonstrations	
6	September 2024 Sofia, Bulgaria	Form with Function: Contemporary Approaches to Tissue Preservation and Implant Site Development. Osseodensification Principles with Versah Drills: Enhancing Bone Density and Implant Stability. Full Mouth Restoration: Exploring All-on-X Treatment Concepts	Prof. Dimitar Filtchev Dr. Rodrigo Neiva
		5 Hands-on	
7	16-18 January 2025 Sofia, Bulgaria	Implants in the Aesthetic Zone: Strategies for Achieving Aesthetic Excellence. Complex Aesthetic Rehabilitation: Navigating Challenging Cases. Diagnosis and Treatment of Peri-Implantitis	Prof. Dimitar Filtchev Dr. Galip Gürel Dr. Omid Moghaddas
8	March 2025 New York City, USA	NYU Week: Culmination of the Program. Final Exam and Graduation Ceremony	Prof. Nitzan Bichacho Prof. Dimitar Filtchev Dr. Galip Gürel various speakers from NYU



DESCRIPTION:

The outcomes of the regenerative therapy in the esthetic area are not only the resolution of the intrabony defect but also the improvement of soft tissue esthetic appearance.

The proposed procedure combining a papilla preservation technique with a connective tissue graft below the coronally advanced flap to act as the buccal "soft tissue wall" of the intrabony defect treated with amelogenin increase the blood clot stability in order to obtain periodontal regeneration and improve the esthetic result.

Soft tissue prognostic factor influencing the selection criteria for regenerative therapy or tooth extraction will be discussed. Healing after tooth extraction for periodontal reason is accompanied by substantial resorption of the alveolar ridge. Such changes are of particular relevance in the esthetic zone because they make the replacement of teeth and the reconstruction of dento-facial harmony challenging. A soft tissue approach for implant placement in esthetic area of tooth extracted for periodontal disease will be described in details. The connective tissue platform is an advanced mucogingival techniques which allows to augment both the apical-coronal and buccal-lingual of single and multiple edentulous sites.

This technique will be presented step by step to solve challenging cases in the implant rehabilitation in the aesthetic area especially in the case of perimplant papilla reconstruction.

LEARNING OBJECTIVES:

- ▶ Soft tissue around implants: Keratinized tissue and supracrestal soft tissue
- ▶ Peri-implant papilla: factors determining the thickness and height
- ▶ Aesthetic failures around implants in the esthetic zone: keep the implant or implant extraction?
- ▶ Loss of papilla around previously placed implants: how to manage
- ▶ Immediate implant placement with papilla loss around the teeth to be extracted
- ▶ Delayed implant placement: how to rebuild the peri-implant papilla
- ▶ Protocol for Periodontal Therapy in Implant Treatment
- ▶ Diagnostic Parameters for Assessment of Peri-Implant Tissues. Biological Complications Related to Dental Implants – Diagnosis and Treatment
- ▶ Volume and Characteristics of Peri-Implant Mucosa. Significance for Ensuring Peri-Implant Health. Surgical Techniques for Gingival Augmentation Around Dental Implants
- ▶ Gingival Augmentation Around Dental Implants – Exploring the Boundaries – Discussion of Clinical Cases

INSTRUCTORS:

- ▶ Assoc. Prof. Kostilkov
- ▶ Prof. Giovanni Zucchelli

MODULE 2

26-27 JANUARY 2024
SOFIA, BULGARIA

CONTEMPORARY SURGICAL AND PROSTHETIC PLANNING FOR IMPLANT REHABILITATION CASES. LIMITATIONS AND APPLICATIONS OF GUIDED SURGERY IN IMPLANT DENTISTRY. IMPLANT PLACEMENT PROTOCOLS: IMMEDIATE AND DELAYED APPROACHES. PROSTHETIC PLANNING AND RESTORATION INTERFACE

THEORY TO BE COVERED:

- ▶ Basic surgical approaches when performing an osteotomy for implant placement. Getting to know the surgical kit
- ▶ Immediate implantation in the frontal and distal zone – indications, types, basic rules and clinical techniques
- ▶ Principles of bone augmentation. Guided bone regeneration – GBR-different bone substitute materials. Barrier membranes.
- ▶ Vertical bone augmentation
- ▶ Lateral access. Complications. Piezosurgery

LEARNING OBJECTIVES:

- ▶ Principles of bone augmentation. Learn more about bone substitute materials
- ▶ Practice guided bone regeneration - GBR
- ▶ Understanding surgical implant placement
- ▶ Learn lateral and crestal sinus floor elevation techniques

HANDS-ON:

- ▶ Placement of two intraosseous implants on a porcine mandible with soft and hard bone and soft tissue augmentation protocol
- ▶ Placement of three phantom model implants - upper jaw and four phantom model implants - lower jaw with gingiva
- ▶ Immediate implantation in the frontal and distal area and bone replacement
- ▶ Guided bone regeneration with simultaneous placement of an implant

LIVE DEMONSTRATION:

- ▶ Immediate Implant Placement and
- ▶ Simultaneous Guided Bone Regeneration
- ▶ Lateral and crestal sinus floor elevation

INSTRUCTORS:

- ▶ Dr. Mirela Feraru
- ▶ Prof. Dimitar Filtchev
- ▶ Dr. Nabih Nader

MODULE 3

11-14 MARCH 2024

NEW YORK CITY, USA

MODERN AESTHETIC DENTAL CONCEPTS: IMPLANTOLOGY AND ORAL REHABILITATION ADVANCES



Linhart Continuing Dental Education Program

FOUR-DAY PROGRAM WITH VARIOUS SPEAKERS!

MARCH 11, 2024

► Implant Treatment in the Esthetic Zone

The maxillary anterior dental implant is perhaps the most challenging for the clinician. Knowledge of esthetics, bone grafting, gingival grafting and precise implant placement is essential to achieve an implant restoration indistinguishable from the natural dentition. In modern implant dentistry, mere osseointegration is not enough. We tolerate no less than perfection. Thus, the position that creates the most beautiful and functional prosthesis dictates the location of the implant, not the ridge morphology. Today, we simply grow bone where we desire it.

Techniques that are now available to augment hard and soft tissue at the various phases of treatment will be shown. Techniques will include particulate bone grafting, guided bone regeneration with bio-absorbable and non-resorbable membranes and the use of the osteotomes and ridge expanders. Soft tissue procedures to assure optimal esthetic reconstruction before implant placement, at implant placement, at second stage surgery and after second stage surgery will also be demonstrated. These include flap designs to optimize ideal soft tissue profiles, three-dimensional connective tissue grafting, the use of number of second stage surgical flap designs. The requirements and limitation of papilla regeneration between implants, implants and natural teeth, and implants and pontics will be shown.

INSTRUCTORS:

- Dr. Michael Sonick

MODULE 3

11-14 MARCH 2024

NEW YORK CITY, USA

MODERN AESTHETIC DENTAL CONCEPTS: IMPLANTOLOGY AND ORAL REHABILITATION ADVANCES



Linhart Continuing Dental Education Program

FOUR-DAY PROGRAM WITH VARIOUS SPEAKERS!

MARCH 12, 2024

► From Minimal Invasive to Digital Esthetic Dentistry

Esthetic dentistry has transformed using minimal invasive techniques and digital technology. Changes on teeth color, shape and size through tooth whitening, direct and indirect restorations can significantly enhance a patient's smile.

Predictable treatment options using conservative tooth preparations resulting to excellent esthetics can be planned through digital dentistry. Digital workflows from diagnosis to final restorations using intraoral scanners, digital wax-up, digital implant planning, 3D printing, and milling are included in today's esthetic dentistry protocols. Esthetic dentistry principles, treatment considerations in case selection, treatment planning and execution using conventional vs. digital methods on dentate and partially edentulous patients will be presented and discussed.

► Predictable and Successful Maxillary Sinus Augmentation for the 21st Century

The maxillary and mandibular posterior edentulous region can present a challenging condition for dental implant placement. Whether it be the pneumatization of the sinus cavity in the Maxillary region or alveolar bone resorption in both the maxillary and mandibular region the amount of bone necessary for an implant supported restoration may be compromised. These problems can be overcome by sinus grafting procedures, guided bone regeneration (GBR) techniques/materials, and ridge augmentation in horizontally compromised situations.

INSTRUCTORS:

- Dr. Aikaterini Papathanasiou
- Dr. Isaac Tawil

MODULE 3

11-14 MARCH 2024

NEW YORK CITY, USA

MODERN AESTHETIC DENTAL CONCEPTS: IMPLANTOLOGY AND ORAL REHABILITATION ADVANCES



Linhart Continuing Dental Education Program

FOUR-DAY PROGRAM WITH VARIOUS SPEAKERS!

MARCH 13, 2023

► Implants in the World of Aesthetics

New protocols have now been established that use digital design and technology to help clinicians get better and more predictable results for anterior implant restorations. Current concepts of anterior abutment design will be discussed and demonstrated. Using provisional restorations and sound digital imaging techniques we can place implants in the proper areas to optimize implant aesthetics. Differentiating the type of soft tissue, bone levels and CBCT analysis can help the clinician make critical decision that will help the overall outcome of these types of treatments. Materials and selection of various ceramics and combination Implant-Veneer restorations will also be discussed. Finalizing all the patients' treatments with prosthodontic occlusion principles will allow our patients restorations to have a long-term prognosis.

► Therapeutic Options and Protocols for the Treatment of Peri-Implant Disease

As the number of implants that have been placed worldwide increases and as the number of years implants have been in place increases, the incidence and prevalence of inflammatory peri-implant disease has been rising. Because of this, it's imperative all practitioners have an understanding of the factors involved in the initiation of peri-implant disease, are able to diagnose the problem in its incipency, and can then take the proper steps to arrest its progression.

INSTRUCTORS:

- Dr. Paul Fletcher
- Dr. Dean Vafiadis

MODULE 3

11-14 MARCH 2024

NEW YORK CITY, USA

MODERN AESTHETIC DENTAL CONCEPTS: IMPLANTOLOGY AND ORAL REHABILITATION ADVANCES



Linhart Continuing Dental Education Program

FOUR-DAY PROGRAM WITH VARIOUS SPEAKERS!

MARCH 14, 2023

- ▶ Minimally Invasive Atraumatic Surgical Extraction and Socket Preservation

This lecture will detail the biological principles, instruments, armamentaria, and surgical techniques to successfully perform minimally invasive atraumatic surgical extractions. A detailed step by step management of type I and type II sockets will be discussed. Grafting material and healing time will be discussed to obtain best outcome.

- ▶ Freehand vs Static Guided vs Dynamic Navigated vs Robotic Assisted Implant Placement: The Future is Haptic

The use of cone beam computed tomography and 3D image planning software programs are becoming mainstay to contemporary dental practice and more so in implant dentistry. Utilization of these digital technologies has allowed the prosthetic and surgical teams to plan complex surgeries virtually and has enabled guided tools to assist with the surgical placement of endosteal dental implants. Besides Free-Hand implant surgery three types of guided implant surgeries have emerged from 3D imaging and planning technology: physical static guides, camera-based dynamic navigation, and more recently haptic robotic guidance.

For the implant practitioner, this will improve outcomes and thereby patient retention and serves as a great educational tool when patients are able to see advantages of 3D planning and execution in real time.

INSTRUCTORS:

- ▶ Dr. Ziad Jalbout
- ▶ Dr. Thomas Wiedemann

MODULE 4

25-27 APRIL

SOFIA, BULGARIA

GINGIVAL AUGMENTATION TECHNIQUES DURING SECONDARY SURGERY. THE ROLE OF PROVISIONAL RESTORATIONS IN SHAPING EMERGENCE PROFILES. MODERN DIGITAL SOLUTIONS FOR AESTHETICS IN IMPLANT DENTISTRY. MATERIAL SELECTION FOR IMPLANT SUPRASTRUCTURES. PRINCIPLES OF OCCLUSAL LOADING FOR DENTAL IMPLANTS

THEORY TO BE COVERED:

- ▶ Surgical and restorative approaches, explained through clinical cases
Impression techniques in dental implantology
- ▶ Modern digital solutions for prosthetics on implants - digital impression and clinical and laboratory stages
- ▶ Role of the provisional crown to shape the transition profile (emergence profile) and stable red aesthetics
- ▶ Achieving perfect red aesthetics in the aesthetic zone
- ▶ Types of superstructures, indications for application
- ▶ Selection of superstructure according to the type of prosthetic structure

LEARNING OBJECTIVES:

- ▶ Learn how to expose dental implants
- ▶ Understand the role of the provisional crown in shaping the transition profile (emergence profile) and stable red aesthetics
- ▶ Excel at immediate implantation and prosthetics in the aesthetic area

HANDS-ON:

- ▶ Exposure of implants, types of techniques and indications
- ▶ Immediate implantation and fabrication of a provisional crown in the aesthetic area of a model

LIVE DEMONSTRATION:

- ▶ Exposure of an implant
- ▶ Implantation and prosthetics in the aesthetic area

INSTRUCTORS:

- ▶ Prof. Nitzan Bichacho
- ▶ Dr. Ivan Chakalov
- ▶ MDT Vincent Fehmer
- ▶ Prof. Dimitar Filtchev
- ▶ Dr. Elitsa Ruseva

MODULE 5

20-22 JUNE 2024

SOFIA, BULGARIA

VERTICAL AND HORIZONTAL BONE REGENERATION: CRESTAL AND LATERAL SINUS LIFT TECHNIQUES. ANALYSIS OF BONE RESORPTION AFTER TOOTH EXTRACTION AND SUBSEQUENT BUCCAL AND PALATAL BONE REGENERATION

THEORY TO BE COVERED:

- ▶ Indication and Contraindication at the GBR procedure
Design of the flap in free edentulous ridges or in the intercalate spaces
- ▶ Concept of Encumbrance Volume and its application in the vertical bone regeneration of the posterior lower jaw
- ▶ Description and analysis of the soft tissue realizing techniques
Soft tissues management after the GBR procedure: timing and protocol
- ▶ Increase soft tissue volume after bone regeneration
- ▶ Management of the dislocated mucosa gingival line
- ▶ Design of the flap in free edentulous ridges
- ▶ Design of the flaps in the aesthetic intercalate areas
- ▶ Strategies and timing of sutures in the intercalate and aesthetic areas
- ▶ Concept of Encumbrance Volume and its application to the passivated soft tissues amount in relationship to the limited coronal advance of the palatal flap
- ▶ Osseodensification concept – Crestal sinus lift – minimally invasive technique
- ▶ Expansion, condensation and split-osteotomy of the alveolar bone. 2D and 3D bone augmentation. Other methods of augmentation
- ▶ Sinus floor elevation – anatomy, indications, contraindications. Complications.

LEARNING OBJECTIVES:

- ▶ Evolution of guided surgery to guided prosthodontics
- ▶ Understand how to perform an accurate implant placement following guide surgery
- ▶ How to perform a predictable immediate loading protocol following the STAR concept

- ▶ When why how to use guided surgery in full arch treatments
- ▶ Description and analysis of soft tissue releasing techniques. Brushing technique, technical features and proper spatiality periosteal incision
- ▶ Analysis of the bone resorption after teeth extraction and consequently buccal and palatal bone regeneration
- ▶ The inter-implant papilla restoration in a bone defect of an aesthetic area

HANDS-ON:

- ▶ The flap drawings in vertical and horizontal bone regeneration
- ▶ Grafting material around the implants inserted in the bone defect
- ▶ Harvesting epithelium connective tissue graft used for increasing the soft tissue
- ▶ Different suturing techniques
- ▶ Connective Tissue Graft
- ▶ Sinus lift – crestal and lateral

INSTRUCTORS:

- ▶ Dr. Nabih Nader
- ▶ Dr. Marco Ronda

MODULE 6

SEPTEMBER 2024

SOPIA, BULGARIA

FORM WITH FUNCTION: CONTEMPORARY APPROACHES TO TISSUE PRESERVATION AND IMPLANT SITE DEVELOPMENT. OSSEODENSIFICATION PRINCIPLES WITH VERSAH DRILLS: ENHANCING BONE DENSITY AND IMPLANT STABILITY. FULL MOUTH RESTORATION: EXPLORING ALL-ON-X TREATMENT CONCEPTS

DESCRIPTION:

Historically, alveolar ridge preservation and development have focused on volumetric changes with little attention to tissue quality. The aim of this presentation is to discuss possible advantages, disadvantages, and realistic short- and long-term expectations of traditional methods of alveolar ridge development for implant therapy and to discuss potential advantages of new techniques and materials designed to maximize tissue quality. At the end of this presentation and hands-on activities, clinicians should be able to know and understand:

INSTRUCTORS:

- ▶ Prof. Dimitar Filtchev
- ▶ Dr. Rodrigo Neiva

BIO: RODRIGO NEIVA, DDS, MS

Dr. Rodrigo Neiva currently heads the Department of Periodontics at Penn Dental Medicine as Chairman and Clinical Professor of Periodontics. Dr. Neiva earned a Certificate and a Master's Degree in Periodontics from the University of Michigan, School of Dentistry. In 2004, Dr. Neiva was appointed Clinical Assistant Professor in the Department of Periodontics and Oral Medicine at the University of Michigan, School of Dentistry before advancing to Clinical Associate Professor in 2009. He joined the faculty at the University of Florida, College of Dentistry, in 2010, serving as Clinical Associate Professor and Graduate Program Director in the Department of Periodontology. In 2017, he was awarded full Clinical Professorship, a position he held until his official transition to Penn Dental Medicine as Chairman of Periodontics in September 2019. Consistently recognized for his commitment to excellence in academic dentistry, Dr. Neiva has received numerous teaching awards throughout his career, including the Distinguished Faculty Award (2004), Best Clinical Faculty Award (2005), Outstanding Clinical Instructor Award (2007, 2008 & 2010), and the American Academy of Periodontology Educator Award (2006 & 2016). He is a Fellow in the Pierre Fauchard Academy and the American College of Dentists, as well as a Diplomate of the American Board of Periodontology and the International Congress of Oral Implantology. Dr. Neiva currently serves as Board Examiner for the American Board of Periodontology and was, most notably, elected the youngest Board Director ever in the history of the organization.

MODULE 7

16-18 JANUARY 2025
SOFIA, BULGARIA

IMPLANTS IN THE AESTHETIC ZONE: STRATEGIES FOR ACHIEVING AESTHETIC EXCELLENCE. COMPLEX AESTHETIC REHABILITATION: NAVIGATING CHALLENGING CASES. DIAGNOSIS AND TREATMENT OF PERI-IMPLANTITIS

THEORY TO BE COVERED:

- ▶ Examination of the patient and planning of implant-prosthetic treatment
- ▶ Anatomy of the implantation sites. Indications and contraindications for implantation
- ▶ Digital roadmap of implant treatment
- ▶ Digital photography - protocols in oral implantology
- ▶ Aesthetic planning of the smile
- ▶ Digital design
- ▶ Imaging diagnostics in implantology. Modern surgical guides.
- ▶ Prerequisites and conditions for success of implant-prosthetic treatment
- ▶ Fundamentals of periodontal-implant therapy

LEARNING OBJECTIVES:

- ▶ Be able to perform high quality implant treatment planning and work with surgical guides
- ▶ Learn more about each area of the maxilla and the mandible, emphasizing on the anatomical elements, their function and trajectory
- ▶ Learn how to take high quality dental photographic documentation
- ▶ Learn how to place implants with fully guided technique
- ▶ Definition of Periimplantitis and Periimplant Mucositis
- ▶ Characteristics of periimplantitis
- ▶ Evaluation process of periimplantitis
- ▶ Diagnosis and Prognosis of periimplantitis cases

- ▶ Classification of defects in periimplantitis cases
- ▶ Non surgical management of periimplantitis cases
- ▶ Surgical management of periimplantitis defects
- ▶ Regeneration approaches in treatment of diseased areas
- ▶ Implantoplasty and Implantectomy

HANDS-ON:

- ▶ Digital photography and planning of the smile
- ▶ Implant treatment planning - working with the Real Guide software
- ▶ Placement of implants with fully guided technique using ZimVie Surgical Kit
- ▶ Types of incisions and sutures

LIVE DEMONSTRATION:

- ▶ Fully guided surgery with Implant Concierge Real Guide Software

INSTRUCTORS:

- ▶ Prof. Dimitar Filtchev
- ▶ Dr. Galip Gürel
- ▶ Dr. Omid Moghaddas

MODULE 8

MARCH 2025

NEW YORK CITY, USA

**NYU WEEK: CULMINATION OF THE PROGRAM.
FINAL EXAM AND GRADUATION CEREMONY**



Linhart Continuing Dental Education Program

Treatment planning session with Prof. Nitzan Bichacho,
Prof. Dimitar Filtchev and Dr. Galip Gürel
Participants need to make a full case presentation to the panel.



CERTIFICATE

PROUDLY PRESENTED TO

John Doe



WHO WAS A REGISTERED PARTICIPANT IN

TWO - YEARS INTERNATIONAL PROGRAM IN IMPLANTOLOGY

8 MODULES - 2023-2025

ADA CERP® Continuing Education
Recognition Program

PROFESSOR DIMITAR FILCHEV, CHAIRMAN
INTERNATIONAL IMPLANTOLOGY PROGRAM



ASSISTANT DEAN, LINHART CONTINUING
DENTAL EDUCATION PROGRAM

HOW TO GET TO THE TOP EDUCATION CENTER?

WITH SUBWAY

Tsarigradsko Shose - Inter Expo Center Metro Station (line M2) is 50 meters away.

BY BUS

The following bus lines stop near Tsarigradsko Shose - Inter Expo Center metro station: 1, 3, 5, 6.

BY PLANE

The Ellipse Center building is minutes from Sofia Airport.

BY CAR

The two-day course will be held in the Ellipse Center building, 10th and 12th floor.

Please specify the following address in the given navigation:
Ellipse Center, Boulevard
Tsarigradsko shose 96.

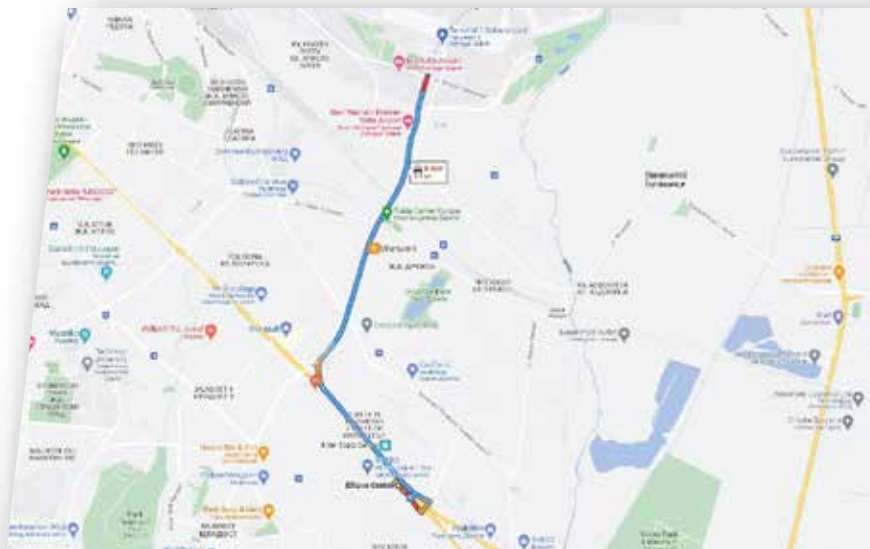

HOTEL BOOKING

If you are interested in booking at one of the two closest hotels to our education center, we offer something new for you. Below you can find a coupon code with which you will be able to book a room for the upcoming course at a special price. You can choose between our partner hotels:
* Best Western Premier Sofia Airport Hotel and 4 * Best Western Hotel Expo Sofia, which is within walking distance of the Ellipse Center building.

We can also offer assistance in booking a room at the Grand Hotel Millennium at preferential prices.



MAGNIFYING GLASSES



Please be sure to bring your own magnifying glasses. A 3.5 to 5 times magnification would be ideal to get the most out of our hands-on training and exercises. All other tools and materials will be provided by us.

ISSUANCE OF A CERTIFICATE



Please notify a member of The Top Education Center team in advance if there is a specific spelling of your name in connection with the issuance of a certificate of completion.

CANCELLATION POLICY

THE TOP CANCELLATION AND AMENDMENT RIGHT:

The Top reserves the right to amend topics, agenda, themes or panel discussions in The Top course program as well as given speaker, event location, day or time publicly communicated. The Top reserves the right to cancel The Top courses at any time. If the cancellation takes place within 14 days (inclusive) prior to the starting date of The Top course, The Top will refund, in addition to registration fee, all duly accredited travel and accommodation expenses resulting from The Top course cancellation. If The Top course is cancelled more than 14 days prior to the starting date, Participants are not eligible for the refund of any fees or expenses, excluding the registration fee. In case of a positive Covid test, the participant retains the right to join the next module on the same topic. Due to this exceptional situation we would like to offer you the option to postpone your participation in the course until next year without additional costs.

PARTICIPANT CANCELLATION RIGHT:

If Participant wish to cancel, a written notification must be sent to education@thetopdentaledu.com. No refunds for no-shows or cancellations made within 14 days of The Top course starting date will be provided to Participant.

FEES

2 300 EUR * /PER MODULE

Total price for the whole program with Certificate is:

15 000 EUR* if you pay for the whole program in one or two instalments

***VAT EXCLUDED**



SPONSORED BY  **ZimVie**
Institute



ACCREDITATION BY

ADA
American Dental Association*

Register NOW on:



 Find us on: 96 Tsarigradsko Shose, Ellipse Center fl.12
Call us at: +359 877 967 555
Write to us at: education@thetopdentaledu.com

 thetopdentaledu.com  The Top Education Center  [thetopeducationalcenter](https://www.instagram.com/thetopeducationalcenter)